HFS-1267







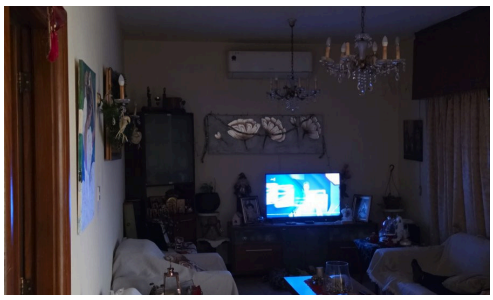

Two 3-Bedroom Houses for Sale – Agios Ioannis €450,000

Agios Ioannis, Limassol

A great opportunity to purchase two separate houses together, a ground-floor house and an upper-floor house, each with its own title deed.

Both houses feature 3 bedrooms, 1 bathroom, a guest WC, a separate kitchen, and a living and dining area.

Bedrooms	Bathrooms	Energy efficiency rating
3	1	C

Joanmarino Real Estate

Kristia Stephanidou
(+357) 96130101
joanmarinorealestate@gmail.com

The information in this E-mail and any documents and files transmitted with it are confidential and for the use of the intended recipient only. If you are not the intended recipient, you may not use, copy, distribute or deliver to anyone this message (or any part of its contents) or take any action in reliance on it.