

PFS-694

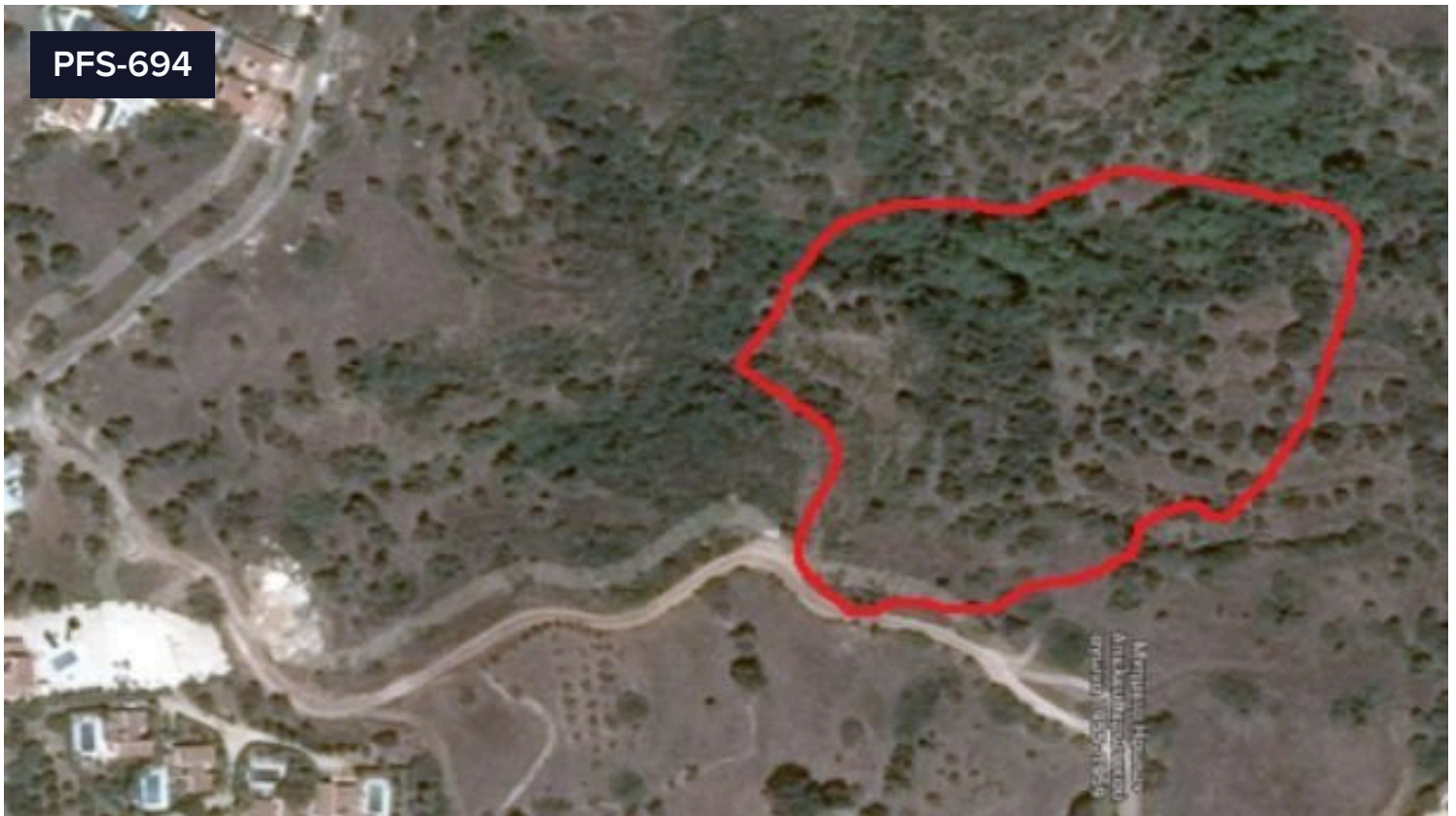

## 10,368 SQ. M - LAND FOR SALES – KALO CHORIO – PAPHOS

€600,000

This huge land of 10,368 sq. m located in Neo Chorio village approximately 45 mins drive north of Paphos, 5 minutes from Latsi port and 8 minutes from Polis town. located on the west side of the village and is sloping gently towards north/west offering some views towards the surrounding area and the sea. The land has access from public road and access to electricity and water. It falls within the residential zone Ka85, which has a building density of 60%, coverage of 35% and a building allowance of 2 floors (7.00 meters' height).

Key plot points:

Close to amenities

Access to public road

Access to water and electricity

Attached to green area

Sea Views

Mountain Views

Area

**10368 m<sup>2</sup>**

**Joanmarino Real Estate**



**Kristia Stephanidou**

(+357) 96130101

joanmarinorealestate@gmail.com

