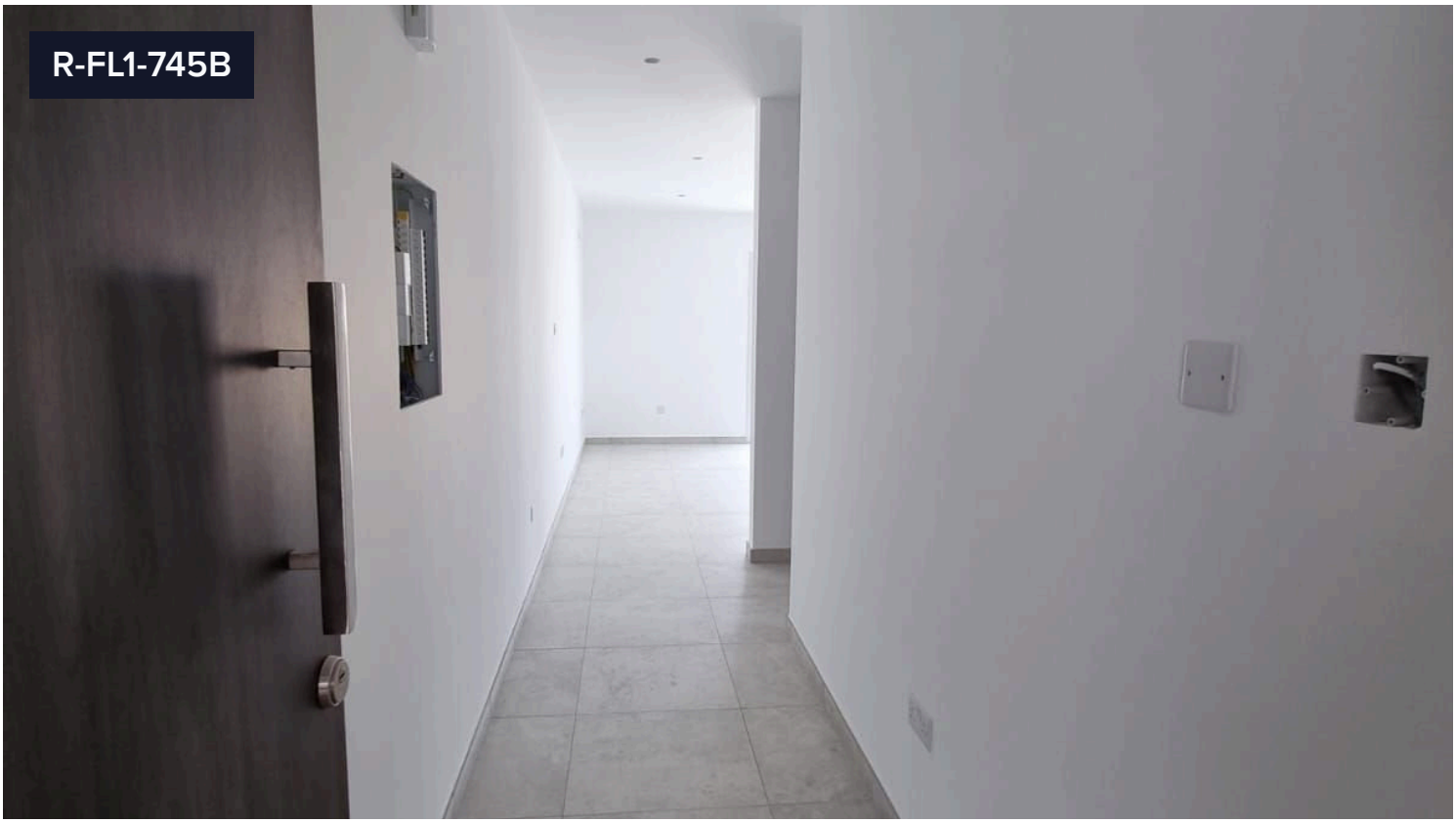

MODERN AND BRAND NEW ONE BEDROOM FLAT IN MESA GEITONIA

€1,200 /month

Mesa Geitonia, Limassol

Modern and brand new apartment available for rent from middle of November, located in Mesa Geitonia, close to all amenities and city center, covering approximately 65sq.m, consisting of a spacious bedroom, a bathroom, an open plan kitchen with a comfortable living and dining room area, covered balcony with gorgeous city and sea views, store room and an assigned covered parking. Offered unfurnished yet equipped with all electrical installations and

Bedrooms	Bathrooms	Covered
1	1	55 m^2

Joanmarino Real Estate

Main Office

(+357) 96668605

mneocleous.cy@gmail.com

The information in this E-mail and any documents and files transmitted with it are confidential and for the use of the intended recipient only. If you are not the intended recipient, you may not use, copy, distribute or deliver to anyone this message (or any part of its contents) or take any action in reliance on it.