



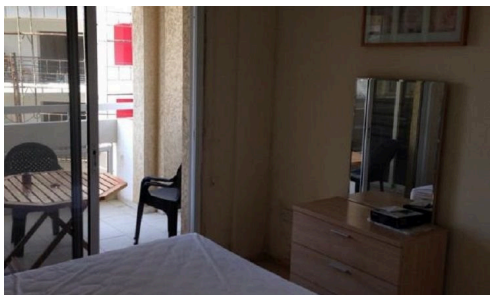

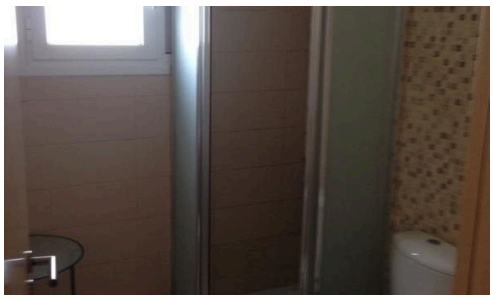

1 bedroom - Lovely & Cozy 1 bedroom flat for rent at Katholiki area

€1,200 /month

Katholiki, Limassol

A lovely and cosy one-bedroom is available for rent located in the Katholiki area, close to all amenities, covering approximately 50 sq. m of internal area, with a covered balcony, complete with a kitchen, bathroom and spacious living room area, and privately assigned parking. Offered fully furnished and equipped. For additional information or to arrange a viewing, please contact us.

Bedrooms	Covered
1	55 m²

Joanmarino Real Estate

Kristia Stephanidou
(+357) 96130101
joanmarinorealestate@gmail.com

The information in this E-mail and any documents and files transmitted with it are confidential and for the use of the intended recipient only. If you are not the intended recipient, you may not use, copy, distribute or deliver to anyone this message (or any part of its contents) or take any action in reliance on it.